

Autodesk Education Software Download

1) Go to Autodesk Education Product Overview

<https://www.autodesk.com/education/edu-software/overview>

2) Click on “Get started” to Created your Autodesk Account.
If you already have an active account click in “Sign in”

- 3) If your account is not already verified for educational access, complete the verification process by sending proof in form of transcript, confirmation letter or a photo/scanned image of your student ID.

AUTODESK.

Additional documentation needed

Please upload a copy of documentation issued to you by your educational institution (e.g. tuition receipt or student ID, employee ID) as proof that you attend, teach or are employed at a **qualified educational institution**

You have 14 days to upload your documentation

The document must include:

1. Your full legal name (**Ture Testsson**)
Note: The name on the document you submit must match this.
2. The name of the educational institution at which you are enrolled or employed (**Jönköping University**)
Note: The school name on the document you submit must match this.
3. A date within the current school term.

Preferred documents include:

- Transcript
- School-issued confirmation letter
- A copy of your student ID (photo ID not required)

Supported file types: JPEG, PDF, PNG, GIF

 Drag documents here, or browse

NOTE: If your uploaded document is too fuzzy to read, does not show your full and legal name, or shows a name different from the one you used for this Autodesk account, you will not be able to complete the confirmation process. Please do not include any confidential information in the document you upload, such as social security numbers or banking details. Please ensure any sensitive information is blacked out before you upload your document.

Examples of preferred documents

School Transcript
Transcript with full name of student, school name, and date

School-issued confirmation letter
School letterhead with full name of student or faculty member, school name, and date

School ID
ID badge with full name of student or faculty member, school name, and date, photo not required

- 4) Once your account is verified you should receive a confirmation by email.

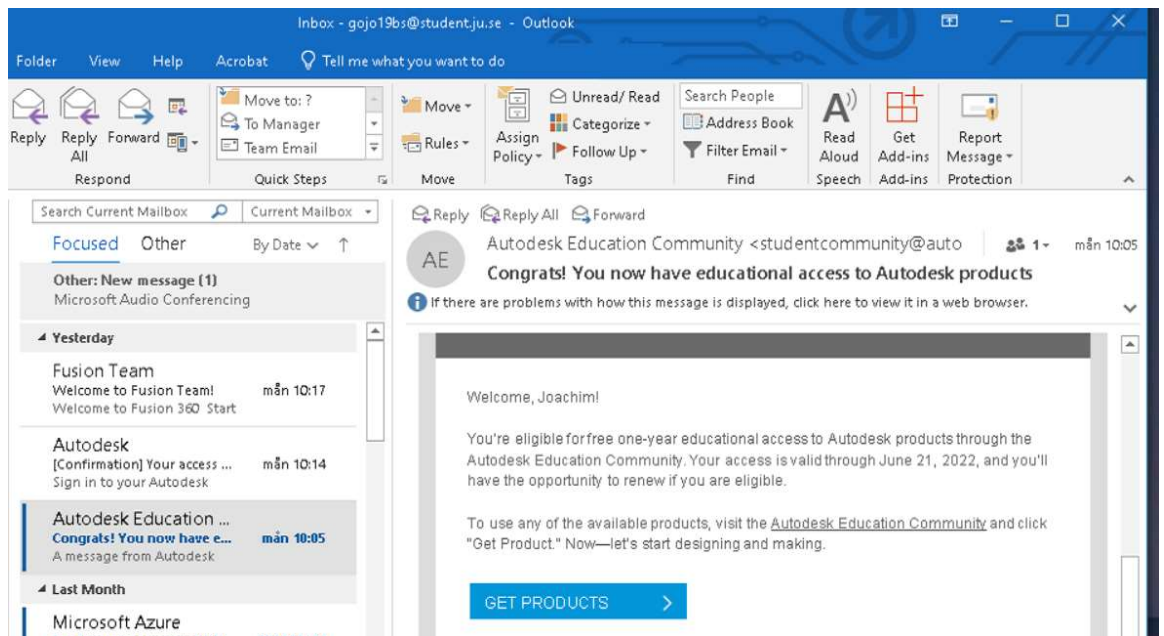

- Other: New message (1) - Microsoft Audio Conferencing
- Yesterday: Fusion Team - Welcome to Fusion Team! (mån 10:17)
- Autodesk - [Confirmation] Your access ... (mån 10:14)
- Autodesk Education ... - Congrats! You now have e... (mån 10:05)** - A message from Autodesk
- Last Month: Microsoft Azure

The selected email from Autodesk Education Community contains the following text:

AE Autodesk Education Community <studentcommunity@auto> 1 mån 10:05

Congrats! You now have educational access to Autodesk products

If there are problems with how this message is displayed, click here to view it in a web browser.

Welcome, Joachim!

You're eligible for free one-year educational access to Autodesk products through the Autodesk Education Community. Your access is valid through June 21, 2022, and you'll have the opportunity to renew if you are eligible.

To use any of the available products, visit the [Autodesk Education Community](#) and click "Get Product." Now—let's start designing and making.

[GET PRODUCTS >](#)

- 5) Now you are ready to download software and enable/start your license subscriptions. When you click a specific product a personal 1-year single-user license is created and linked to your Autodesk Account.

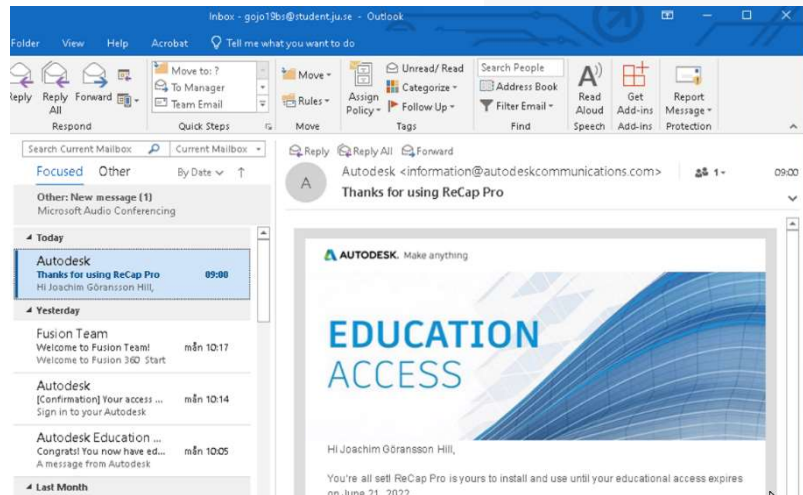
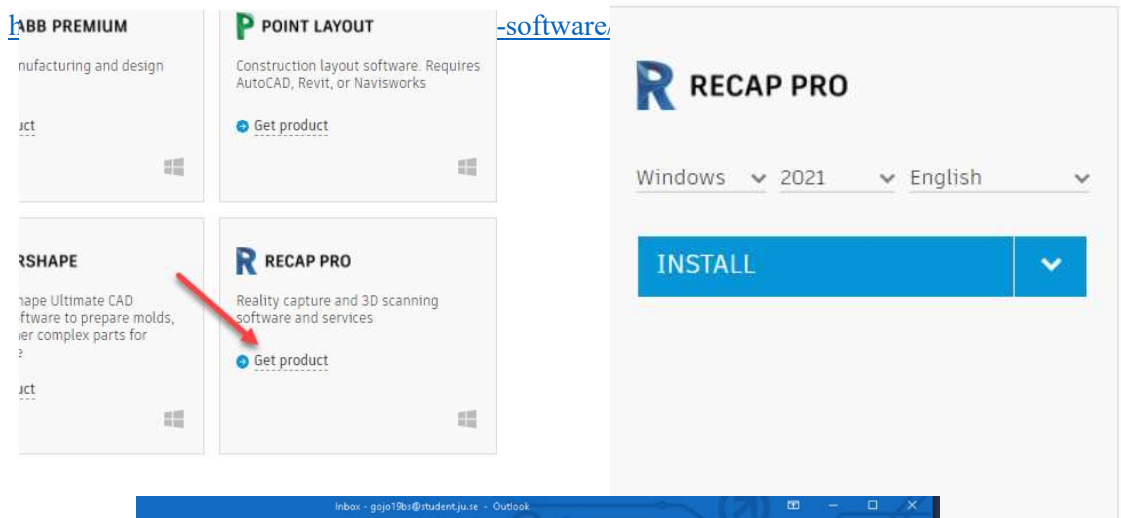

- 6) You can check your Autodesk products from the Autodesk Manage portal

<https://manage.autodesk.com/>

